

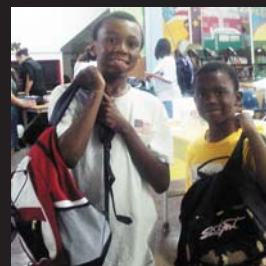

LUTHERAN SOCIAL MINISTRIES of NEW JERSEY

2009 REPORT to the COMMUNITY



Never underestimate the capacity of one agency...



Defining Social Ministry – Today and In The Future

LUTHERAN SOCIAL MINISTRIES of NEW JERSEY ANNUAL REPORT 2009



2009

MESSAGE from the PRESIDENT/CEO

“Tell us what you do,” is often the first reaction that people have when we talk about Lutheran Social Ministries of New Jersey. People want to know about the great range of programs that we have, but more importantly, they want to know what defines us. Who are we today and where are we going?

The answer to that question is found in our mission focus, our health as an organization and in our great hopes and plans for the future. LSM/NJ is not the same organization that it was five or ten years ago. Many of our programs have the same goals they have always had, but the way that we go about it is quite different. LSM/NJ has moved from a point of trying to keep our programs alive and active to a whole new place in which LSM/NJ is using its programs to define what social ministry is, both for today and for the future. Social ministry, the way LSM/NJ does it, is creating new definitions, both in its relationship with society and with the church.

While our Mission Statement has not changed in the last fifteen years, what drives our work at LSM/NJ has gone through a wonderful upheaval. We have gone through a process of rediscovering and affirming our mission. In recent years, how that mission is lived has taken on a whole new dynamic. A key to what has happened is found in a phrase in our Mission Statement; “in response to God’s love.” This phrase sets us apart, not simply in that we are faith-based, but also in how we define our role for today and tomorrow. If we were simply another social service organization, our role would likely be a reaction to a need in the world or an opportunity to help. Reactions can be sincere motives, but they are different than “in response to God’s love.” Our work is a response to grace rather than a response to need. In many ways, the response may look similar, but at its heart, it has a very different energy. An example of this can be seen in how our new PACE program was conceived and developed. If our PACE program were only a response to a need, we likely would not have had the drive and the courage to go in this direction. In God’s grace, we are free, not simply to respond to need, but to define a different way of responding. Grace redefines life so that we can be bold in our caring.

This defining response to God’s love is seen in how LSM/NJ is changing. We are engaging communities, government and the church in fresh new ways. We have an unabashed sense of business in how we do our work. We skillfully manage our huge range of programs through a central focus on mission. As shown in this report, we have a hope for the future that drives us into new ways of caring.

What defines us? Read about us in this report and you will see a wonderful response to God’s love.

With warm regards,

Jerry Nugent, President & CEO

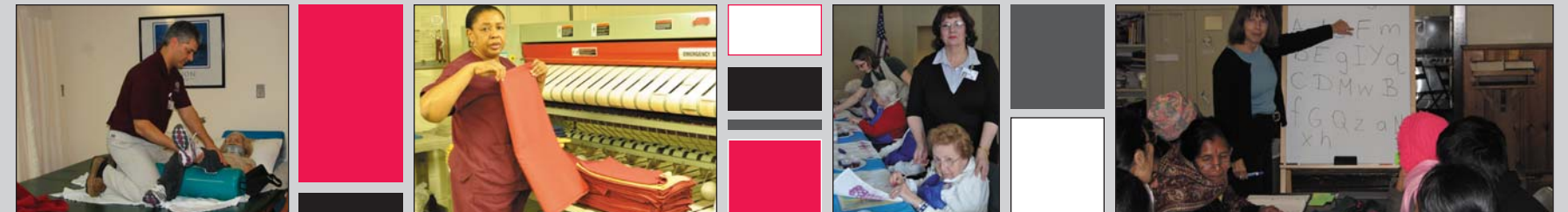



WHO IS LUTHERAN SOCIAL MINISTRIES OF NEW JERSEY

MISSION STATEMENT:

Through the power of the Holy Spirit, and in response to God's love as revealed in the Gospel, the mission of Lutheran Social Ministries of New Jersey is to serve those in New Jersey who hurt, who are in need, or who have limited choices.

REACHING OUT:

Started as a children's orphanage in 1904, Lutheran Social Ministries of New Jersey has broadened its focus over the years to service the growing needs and changing faces of New Jersey's population. Serving those in New Jersey who hurt, who are in need, or who have limited choices is our purpose, our call, our mission. The breadth of our social ministry reaches out and touches so many. We boast a strong history of providing hospitality, healing and hope with the support of congregations and individuals from across the state. As an agency, we dedicate ourselves to establishing and maintaining strong relationships with the people we serve, the congregations and organizations we partner with, the communities in which we have a presence, our volunteers, our staff and those representing our government and other organizations.

RELATIONSHIP:

Lutheran Social Ministries of New Jersey is an affiliated agency of The Lutheran Church-Missouri Synod and The Evangelical Lutheran Church in America.

GOVERNANCE:

Lutheran Social Ministries of New Jersey is governed by a Board of Trustees including representatives from the clergy, churches, business and other sectors of the community throughout New Jersey. The Central Administrative Office is located in Burlington, New Jersey.

PEOPLE SERVED:

In 2009, Lutheran Social Ministries of New Jersey served 4,938 people through a diversified social ministry program addressing many critical human care needs in New Jersey. Lutheran Social Ministries of New Jersey services are open to all, regardless of religious affiliation or background.

- *Community Outreach Services – served 77*
- *Adoption - counseled 22 birthparents; conducted 21 searches to reunite adoptees with their birth families; and placed 3 infants and 3 children into loving homes*
- *Immigration and Refugee Program – resettled 233 refugees; provided English-as-a-Second-Language courses to 140 clients; and provided legal services and immigration representation to 520 immigrants.*
- *New Visions Homeless Day Shelter in Camden provided breakfast and lunch to approximately 175 people a day and provided them with access to shower and laundry facilities, a food pantry, a clothing closet, mail services, and assistance with finding jobs.*
- *Community Residential Services - served 87*
- *Special Needs Housing - served 94*
- *Affordable Family Housing - served 341*
- *Affordable Senior Housing - served 747*
- *Senior Health Care - served 615*
- *Continuing Care Retirement Community - served 544*

STAFF:

Over 615 dedicated professionals are proud to work for Lutheran Social Ministries of New Jersey throughout the state.

OUR PROGRAMS INCLUDE:

COMMUNITY OUTREACH SERVICES:

- **Adoption Program** - (Statewide) Serves birthparents, adoptees and adoptive parents.
- **Assisted Living Program** - (Trenton) Personal care services within Lutheran Social Ministries of New Jersey housing.
- **Community Partnering** - (Statewide) Partnerships with individual congregations to provide community outreach services.
- **Immigration & Refugee Services** - (Statewide) Immigration services, refugee resettlement and employment support, and English-as-a-Second-Language program.
- **Lutherans Feeding Friends** - (Statewide) providing emergency funds to replenish the shelves of Lutheran food pantries across New Jersey
- **Lutheran Disaster Response** - (Statewide) coordinating agency responsible for assessing and enabling the Lutheran Church's unified disaster response in New Jersey. The Church's disaster response is a cooperative ministry supported by the ELCA's Domestic Disaster Regional Fund and the LC-MS World Relief Fund.
- **New Visions Homeless Day Shelter** (Camden) - Facility provides Camden's homeless population access to breakfast and lunch, shower and laundry facilities, a food pantry, a clothing closet, mail services, and assistance with finding jobs.
- **Speakers Bureau** - (Statewide) Our staff is available to provide presentations to your congregation or organization.

COMMUNITY RESIDENTIAL SERVICES:

- Services for those with disabilities and special needs
- **Lutheran Home for Children-** (Jersey City) Emergency shelter serves 8 youth in crisis.
 - **Community Residences-** Serves developmentally disabled women at Piscataway Community Residence (Piscataway) and Sayreville Community Residence (Sayreville).

SPECIAL NEEDS HOUSING:

Combining compassion with common sense, Lutheran Social Ministries seeks ways to provide affordable housing to those with special needs in our communities.

- **Luther Haven-** (Asbury Park) Serves 9 residents with mental health needs.
- **Project Home-** (Jersey City) Transitional housing for 18 families.
- **Stepping Stones Commons** (Trenton) - Single room housing for 64 individuals with multiple needs.

HOUSING DEVELOPMENT:

- **Housing Development-** (Statewide) Pursue housing development opportunities within the State of New Jersey.





PROGRAMS CONTINUED:

COMMUNITY REDEVELOPMENT

- Lutheran Social Ministries of Camden – (Camden) 89 townhomes

AFFORDABLE FAMILY HOUSING

- Cadwalader Apartments – (Trenton) 21 rehabilitated apartments
- Elwood Driver Townhouses – (Trenton) 19 townhomes
- Mott Centre Street Apartments – (Trenton) 22 apartments
- Peapack- Gladstone Family Housing – (Peapack) 20 townhomes
- West Hanover Street Apartments – (Trenton) 17 apartments

AFFORDABLE SENIOR HOUSING

- Birchwood at Old Bridge – (Old Bridge) 88 apartments
- Circle F Senior Apartments – (Trenton) 69 apartments
- Luther Arms – (Trenton) 150 apartments*
Under new management effective March 2010
- Lutheran Senior Residence at Pennsauken – (Pennsauken) 70 apartments
- Mirota Senior Residence – (Whitehouse Station) 60 apartments
- Mount Olive Manor I & II - (Flanders) 110 apartments
- Roosevelt Solar Village – (Roosevelt) 20 units*
- South Plainfield Senior Residence-(South Plainfield) 100 apartments

* Professionally managed by Lutheran Social Ministries of New Jersey

SENIOR HEALTHCARE

- Lutheran Care at Moorestown - (Moorestown) 201 Skilled Nursing Beds which include: 30 Subacute Beds, 12 Residential Health Care Beds, 46 Assisted Living Beds.

CONTINUING CARE RETIREMENT COMMUNITY

- Crane's Mill - (West Caldwell) 282 Independent Living Apartments and Cottages, 48 Assisted Living Beds, 18 Memory Support Beds, and 66 Skilled Nursing Beds



“There is tremendous food insecurity in New Jersey,” explains Lee Zandstra, LSM/NJ’s Director of Community Partnering and Lutheran Disaster Response. “All the food pantries I visited in 2009 said that, over the past year, the number of people coming to them had increased by 50 to 100 percent. As a result, they all were having a hard time keeping food on their shelves.”

In response to this crisis, LSM/NJ established the program, Lutherans Feeding Friends, which Zandstra oversees. The goal of this initiative is to ensure that food pantries throughout New Jersey have the resources they need to provide immediate hunger relief to those most in need. The program accomplishes this aim by awarding grants of up to \$2,000 to food pantries across the state. To be eligible for a grant, they must be affiliated with the Lutheran Church.

To begin the application process, eligible food pantries must submit a simple, two-page grant request form. That is followed by a one-hour site visit to determine their level of need. This, says Zandstra, is the best part of the process. “It’s such a deep honor to see Lutherans working so quietly behind the scenes, and doing so much good across the state.” Once they are approved, grant recipients receive funding in four to six weeks from the time of their application.

Last year, no one who applied was refused. St. Michael’s Lutheran Church in Cherry Hill and Rose of Sharon Lutheran Church in Wrightstown were among the program’s first 19 recipients. Each was given a grant up to \$2,000 and encouraged to use the funds quickly. “These grants are not meant to be saved,” Zandstra explains, “and they don’t have to be used for

FEEDING THE HUNGRY IN NEW JERSEY



food. For example, one group bought a freezer. We leave it up to each food pantry to decide how best to use their money to help the people they serve.”

St. Michael’s used its grant to purchase fresh fruits and vegetables, often missing from the diets of people in need. Its food pantry, run by seven Cherry Hill churches, is open two days each week and serves more than 500 people per month. Most are from Cherry Hill, Pennsauken and Camden, and says Beth Gebhart, community outreach coordinator, “our largest populations are single parents with children, and the working poor.”



Similarly, Rose of Sharon bought food, but not just what was fresh. “We were in such desperate need,” says Pastor, Robert Russell. “Our shelves were so bare we had actually considered closing, but now, thanks to the money we got from Lutherans Feeding Friends, our food pantry is thriving. In fact, every time our shelves start getting low again, donations pick up on their own. It seems like our prayers are always being answered.”



Lutherans Feeding Friends is funded through donations from individuals, foundations and corporations. It also receives a portion of the proceeds from LSM/NJ’s annual golf outing, as well as Lutheran Foundation of New Jersey’s Food For Sharing fundraiser. With the ongoing generosity of others through in-kind donations and financial contributions, support for the program continues. So long as the need for it exists, Lutherans Feeding Friends will remain in operation. “However,” says Zandstra, “We don’t want this to be a lifetime program, and we look forward to the day we can end it because it’s not needed anymore.”





LIFE SUPPORTS SENIOR INDEPENDENCE

Lutheran Senior LIFE is part of the nationwide program, PACE, an innovative medical and social care program that supports the independence of older adults with disabilities. Short for Programs of All-Inclusive Care for the Elderly, PACE is a community-based model of care funded primarily through Medicare and Medicaid. It was founded on the belief that, rather than being institutionalized, the elderly should be honored and taken care of in their own homes and communities.

PACE is open to individuals, age 55 and over, who have been certified by the state to need nursing home care. To assist participants, each PACE site employs an interdisciplinary team of experts, including physicians, nurses, nurse practitioners, social workers and an array of therapists. Many centers also have contracts with providers in their communities. These skilled practitioners, all trained in geriatric care, work closely together to ensure that participants get all the care and support they need, under the oversight of one provider.

Participants in PACE programs do not pay out-of-pocket fees or co-pays, which means they can access the care, services and medications they need without worrying about the cost. There are other advantages, too. Among them is a low doctor to patient ratio, which means care is very personal. Also, the health care team makes all appointments and transports participants back and forth, taking some of the burden off families.

“We do everything we can to help everyone involved,” says Debra Birkenstamm, Executive Director of Lutheran Senior LIFE. “Not only are we working to relieve the burden that falls to the younger generation, we also want to provide their loved ones with options that don’t involve their families. We offer them alternatives.”

Along with comprehensive medical care, PACE centers offer services such as nutritional counseling, prescription drug coverage, and dentistry.

They also host social activities. “To put it simply,” says Birkenstamm, “it’s a one-stop shop. We coordinate all their needs in one setting. This is a totally different kind of care for the aging, and it’s completely aligned with the mission of LSM/NJ.”

The new Lutheran Senior LIFE center in Jersey City has the capacity to serve up to 165 older adults from 14 designated zip codes in Hudson County. Seniors can come to the center two-to-three times each week. However, residents who prefer to stay home are not required to leave. “Our services are customized to meet the wishes and needs of each and every participant,” explains Birkenstamm and can be provided at the center, in the community and in participants’ homes.

PACE began in the early 1970s at OnLok Senior Services in San Francisco. Since then, the Centers for Medicare & Medicaid Services (CMS) have allowed replication of the OnLok model across the U.S. LSM/NJ’s Lutheran Senior LIFE center is located in Jersey City, with plans already underway to open a second PACE site in Hudson County.



A PLACE TO TURN FOR WARMTH AND HOPE

In 2009, LSM/NJ became the managing agent for New Visions, the only day shelter in Camden for women, men and children who are homeless, or at risk of being homeless. Close to 200 people come to New Visions each day. Most are between the ages of 20 and 65, with a few under 18 and more than a dozen over age 75. “We take everyone who comes through our doors,” says Kevin Moran, Executive Director of New Visions, “and we work closely with them to give them ownership over their lives.”

On their first trip to New Visions, visitors undergo an assessment to determine how the shelter can best meet their needs. Among other questions, intake coordinators ask how they became homeless and where they spend their nights. Over the past year, even on cold winter nights, many slept in Camden’s Tent City, located behind the exit ramp of Interstate 676. Others stayed on the street or in abandoned houses. During the day, however, most went to New Visions for warmth and food, and help to improve their lives.

New Visions gives patrons a hot breakfast and lunch, and access to showers and laundry facilities, a food pantry, phone, computer and mail service, and even a clothing store, built and maintained through donations. They also receive dental and medical care, including vaccinations. “Ultimately,” says Moran, “we provide people with a place where they can find dignity and compassion. Every day, we walk hand-in-hand with them to help them get back on their feet.”



One way New Visions helps patrons reestablish themselves is by offering them employment assistance and job training. Staff and volunteers help them develop resumes, teach them interview and grooming skills, and even write job referrals. They also take them shopping for professional clothes in the New

Visions clothing store.

More than 2,000 volunteers work at New Visions and, says Moran, they are essential to its operation. Among them are high school and college students, as well as members of church groups. They do everything from assisting with meal preparation to helping patrons track down birth certificates and other documents required for employment and government benefits.



“Overall” says Moran, “probably the best gift we provide our patrons is companionship. Once you put a name, a face and a story behind the people you meet on the street, once you break down the stereotypes so often associated with homelessness, you can’t help but get hooked. Their stories are so compelling and humbling.”

As LSM/NJ’s Vice President of Housing and Community Services, it is Peg Bucci’s job to ensure that New Visions is in compliance with licensing requirements. One thing she says she knows for sure is, “If New Visions Homeless Day Shelter didn’t exist, there would be almost 200 more people living every day on the streets of Camden without any assistance – including hot meals, shower and laundry facilities, as well as support. New Visions is a safe haven for them, and it screams out our mission of providing hospitality, healing and hope to those in New Jersey who hurt, who are in need or who have limited choices.”

Over the years, New Visions Homeless Day Shelter has been fortunate to receive financial contributions and grant funding to offset many of the costs associated with day-to-day operations. If you would like to make a contribution or organize a volunteer initiative, visit www.lsmnj.org to donate online or for volunteer information.





CHARITABLE DONATIONS & FINANCIAL DATA



LUTHERAN FOUNDATION of NEW JERSEY, INC.

Lutheran Social Ministries of New Jersey Years Ended December 31, 2009.

The Lutheran Foundation of New Jersey had a successful year in 2009, by launching its first signature fundraising event, *Food For Sharing*, inspired to bring together the community and all those who are advocates for ending hunger and homelessness in New Jersey. Several New Jersey organizations offered their financial support by sponsoring the event or by donating items for the evening's silent auction. Numerous members of the business community along with members of many Lutheran church groups attended the benefit. The evening offered attendees the chance to network, and gave them insight into two LSM/NJ programs providing assistance to those in need -- *Lutherans Feeding Friends* and *New Visions Homeless Day Shelter*. Proceeds from the event were distributed equally to these two life-ministering programs.

In 2010, the Foundation's dedicated roster of board members intend to extend LSM/NJ's outreach by visiting Lutheran congregations across the state and speaking to its members, in hopes to increase awareness of the various ways the organization helps those in need.

We are always humbled by the outpouring of support through contributions, event sponsorships, outright donations and volunteerism. We feel blessed to have such a committed base of donors, and value the relationships we have developed with all of our constituents. In addition to charitable donations and sponsorships, LSM/NJ also receives grant funding from various sources. In 2009, we received over \$1 million in funding to support many of our programs.

	<u>2009</u>
WE RECEIVED OPERATING REVENUES AND CONTRIBUTIONS FROM:	
Total (before reduction shown below)	<u>\$50,564,878</u>
Private Pay	27,989,315
Government: Medicaid, Medicare HUD	19,688,367
Charitable Contributions, Trusts, Bequests and Grants	2,887,196
OUR GROSS REVENUES WERE REDUCED BY:	
Contractual Allowances, primarily when the cost of services exceeds the payment from Medicaid and Medicare services	(4,357,725)
Charity Care of residents unable to afford services	(548,106)
WE HAD OPERATING EXPENSES OF:	
Total	<u>\$42,255,374</u>
Salaries and Employees Benefits	20,276,150
Utilities, Supplies, Insurance, Services, etc.	16,303,615
Depreciation and Amortization	3,755,972
Interest Expense	1,919,637

DONORS

We gratefully recognize the following individuals, businesses, corporations, foundations and congregations for their generous support of Lutheran Social Ministries of New Jersey and its various programs and services.

Individual Donors - \$99 and below

Mr. and Mrs. John W. Black
 Mr. and Mrs. Ralph Albertson
 Ms. Gwendoline E. Alexander
 Mr. Justin Altman
 Ms. Marilyn Ancrum
 Mr. Fred Anderden
 Ms. Henrietta Andersen
 Mr. and Mrs. Arthur Anderson
 Ms. Miriam Anderson
 Mr. and Mrs. Clifford H. Anderson
 Mr. and Mrs. Bryson C. Armstead Sr.
 Ms. Sandra Armstrong
 Ms. Ibidunmoye Awoyale
 Ms. Virginia V. Aydt
 Mr. and Mrs. William J. Bachman
 Mr. and Mrs. Robert W. Baer
 Ms. Hilda Baptista
 Mrs. Joyce A. Barclay
 Mr. and Mrs. Peter Barr
 Mr. and Mrs. Robert J. Bartholomew
 Mr. and Mrs. John R. Bartoletti
 Mr. Silverio Basile
 Ms. Patsy Bates
 Mr. and Mrs. Peter Baumann
 Mr. and Mrs. John Bavazzano
 Mr. Tom Baxter
 Mr. and Mrs. Wayne Becker
 Mrs. Ruth Bedford
 Mrs. Eleanore C. Benning
 Mrs. Eleanor Bertocci
 Mr. Mark Biancaniello
 Mr. and Mrs. Edwin Bilof Sr.
 Mr. and Mrs. Philip Binaco

Mr. and Mrs. John W. Black
 Ms. Shirley Blankenship
 Mr. Robert Bonsignore
 Ms. Carol Book
 Mr. and Mrs. Lou Bopp
 Ms. Ingeborg D. Bossert Ph.D.
 Mr. Paul Botos Jr.
 Ms. Mary C. Bounds
 Mrs. Hertha Boyer
 Ms. Evelyn V. Boyle
 Mr. and Mrs. Edwin Brill
 Mr. and Mrs. Paul R. Brosius
 Ms. Betsy Brotman
 Mr. and Mrs. Robert E. Brown
 Ms. Christa Buergin
 Reverend and Mrs. David Burke
 Mr. and Mrs. Walter R. Cade Jr.
 Ms. Arlene Cadwell-Goree
 Ms. Marcia Campagna
 Mr. Douglas Campbell
 Mr. and Mrs. Earl Carpenter Jr.
 Ms. Renee Carter
 Mr. Richard Carter
 Mr. and Mrs. Emidio Caruso
 Ms. Donna Castrogiovanni
 Ms. Maureen Celoski
 Ms. Elaine Chamberlin
 Ms. Lynne F. Chesshire
 Mrs. Caroline Chiocco
 Mr. and Mrs. Daniel S. Christian
 Ms. Karen Cipolone
 Mrs. Helen Cobb
 Mr. and Mrs. Thomas Cobb

Mr. Nicola Colaneri
 Mr. and Mrs. Anthony Coletti
 Mr. Paul F. Collins
 Mr. and Mrs. Charles T. Connelly
 Ms. Linda Conner
 Mr. and Mrs. Frederick Connin
 Mr. and Mrs. Earle W. Conrad
 Mr. and Mrs. Gene Cooper
 Mr. and Mrs. Michael Cosentino
 Mrs. Jennifer Cripps
 Ms. Lenore Cronlund
 Mr. Samuel Dandeleit
 Mr. and Mrs. Daniel Dandeleit
 Mr. Francis D'Andrea
 Mr. and Mrs. Ellis Danley
 Ms. Lila Dans
 Mr. and Mrs. Norman T. Davis Sr.
 Ms. Janice Davis
 Ms. Elly Davis
 Mr. and Mrs. Frank P. DeGregorio
 Mr. Larry Delaney
 Mr. and Mrs. William Dellner
 Ms. Marilyn Derby
 Reverend and Mrs. George C. Derner
 Dr. and Mrs. Michael Di Marchangelo Sr.
 Mrs. Ruth DiCicco
 Ms. Marianna Digiorgio
 Mr. and Mrs. Mario DiLello
 Dr. Earl Dixon
 Ms. Gloria J. Dodd
 Ms. Claire Dodson
 Ms. Joan Marie Domino
 Mr. and Mrs. Paul E. Dost

Ms. Holly Doud
 Mr. and Mrs. John A. Drager
 Ms. Mary Duran
 Mr. and Mrs. Eugene G. Eberenz
 Ms. Dorothy Ecklund
 Ms. Sara Engel
 Mr. and Mrs. James Evans
 Mr. and Mrs. Cartney Ezyk
 Mr. Jeffrey Faenback-Brateman
 Dr. and Mrs. David E. Fairbrothers
 Mrs. Frieda Falcke
 Dr. and Mrs. Richard Ferguson
 Mrs. Annemarie Fiechter
 Mr. Thomas C. Fielding
 Ms. Carolyn Fisher
 Mr. and Mrs. Thorleif Floystad
 Mrs. Ruth Flynn
 Mr. and Mrs. Richard H. Foltz
 Ms. Carole Fort
 Mr. and Mrs. Steven Foster





Ms. Ellen K. Foth
 Ms. Karen Foti
 Mr. and Mrs. Watson I. Fournier
 Ms. Joyce Fowler
 Mr. Philip S. Fraulino
 Mr. Harold Friedeman
 Mr. Peter Friend
 Mr. William Friend
 Ms. Claudia Friend
 Ms. Kathy Friend
 Mr. William Friend, III
 Mrs. Grace Fritz
 Mr. and Mrs. John Fuller
 Mr. and Mrs. Chester Gala
 Mr. and Mrs. Louis Gallo
 Ms. Esther Gauntt
 Mrs. Nina Geist
 Mr. and Mrs. Wayne D. Gess
 Mr. and Mrs. Ray Gibson Jr.
 Mr. and Mrs. Robert W. Gibson Sr.
 Mr. and Mrs. Joseph Gismonde
 Ms. Linda Giuliano
 Mr. and Mrs. Theodore F. Gleichmann Jr.
 Mrs. Patricia Goedecker
 Ms. Louise M. Golden
 Mr. and Mrs. Bruce Goldhagen
 Mr. George A. Golia
 Ms. Mabel B. Graepel
 Mr. and Mrs. Larry Grika
 Mr. Theodore Gropler
 Ms. Nancy Guenther
 Mr. and Mrs. Todd Gunderson
 Mr. and Mrs. Herbert Gutjahr
 Mr. and Mrs. Frank Hager
 Dr. and Mrs. George W. Hager Jr.
 Mrs. Sophie Hague
 Mr. and Mrs. Frank D. Hall III
 Mr. and Mrs. Gregory Hall

Mr. and Mrs. William Hallahan
 Mrs. Arlene Hard
 Ms. Julia Hardaker
 Ms. Susan Harnos
 Ms. Irmgard Harris
 Mr. and Mrs. Alex Hartmann
 Mr. and Mrs. Walter W. Haswell Jr.
 Mrs. Judith E. Hatke
 Ms. Margaret Hatton
 Mr. and Mrs. David T. Hauser
 Mrs. Caroline K. Haverlock
 Mrs. Edna G. Hecht
 Mr. and Mrs. Frank W. Henrikson
 Reverend Wolfgang Herz-Lane and
 Reverend Margaret Herz-Lane
 Mr. and Mrs. William Hess
 Mrs. Adelaide Hetrick
 Mr. and Mrs. Maurice H. Hight Jr.
 Mr. and Mrs. Buford A. Hill
 Ms. Emily Hillman
 Mr. and Mrs. Frederick C. Hinchcliff
 Mr. and Mrs. Richard Hipp
 Mr. Chris Hoeker
 Mr. Ernest Hoh
 Mr. and Mrs. Charles M. Holden
 Mrs. Florence D. Hoppe
 Mr. and Mrs. Christopher Houlihan
 Mrs. Anna P. Householder
 Mrs. Elinor L. Houston
 Mr. and Mrs. H. Howell
 Mr. and Mrs. Louis Howson
 Reverend and Mrs. Peter S. Hoyer
 Ms. Jean R. Hudson
 Mr. Robert Huffman
 Mr. and Mrs. James Hutcheson
 Mr. and Mrs. Christopher W. Ianacone Sr.
 Ms. Lucille Ince
 Ms. Nancy Incorvia

Ms. Pam Interlante
 Mr. Gary E. Jacques
 Ms. Carolyn Jantz
 Reverend and Mrs. John W. Johnson Jr.
 Ms. Doris Johnson
 Mr. and Mrs. John Johnson
 Mr. Robert Kammerer
 Mr. Gary Kanalstein
 Mr. and Mrs. James Kee
 Reverend Ulrich Keemss
 Mr. James F. Kelly
 Mr. and Mrs. Robert Kennaday
 Ms. Marie Killian
 Mr. and Mrs. George Killmer
 Mr. and Mrs. Robert Kirczow
 Mr. and Mrs. Ken Klein
 Mr. and Mrs. Arthur Kleindienst
 Ms. Donna Kochoa
 Mr. and Mrs. Robert O. Kohler
 Mr. Jason Konek
 Mr. Tom Kopczyński
 Mr. Emory J. Kovacs
 Mr. and Mrs. William R. Kramer
 Ms. Barbara Kraus
 Ms. Ruth M. Kravet
 Ms. Rana Kreiger
 Ms. Evelyn Kresky
 Mr. and Mrs. Kenneth Krommenhoek
 Ms. Karin Krueger
 Mrs. Elizabeth A. Kuehn
 Mr. and Mrs. Gunter Kuhnis
 Mr. and Mrs. John Kunkel
 Mr. and Mrs. George Labadie
 Ms. Karin Labarge
 Ms. Alda Lalli
 Mrs. Henrietta Lang
 Mr. and Mrs. William J. Lanckenau
 Mr. and Mrs. James Lawlor



Mr. and Mrs. John Lawson
 Ms. Elmira Lawson
 Ms. Ura A. Lazaroff
 Mr. Seth Leavitt
 Mrs. Mary Lehmann
 Mr. and Mrs. Mark Levorse
 Ms. Mary Lievore
 Ms. Joan Liljegen
 Mr. and Mrs. John C. Liljegen
 Ms. Marianne Lindgard
 Mrs. Jennifer Luongo
 Mr. Kalman Lurinsky
 Ms. Lois Mahan
 Ms. Earnesteen Mahan
 Mr. and Mrs. Carl Malmstrom
 Ms. Elizabeth E. Mancuso
 Ms. Ludmila Mansilla
 Mr. John Mapes
 Mr. and Mrs. E. Thomas Marchese
 Mr. and Mrs. Daniel Marks
 Ms. Mary M. Marlatt
 Mrs. Irvine G. Marra
 Ms. Marjorie Marshbank
 Mrs. Joan Marsteller
 Ms. Stacy Martin
 Ms. Carolyn Martin

Mr. Pedro Martinez-Rivera
 Mr. and Mrs. Henry Marzullo Jr.
 Mr. and Mrs. William Mathews
 Mr. and Mrs. William Maull
 Ms. Dene Mayer
 Mr. and Mrs. John J. McAleer
 Mr. and Mrs. James McGuire
 Mr. James J. McKee
 Ms. Louise McLaughlin
 Ms. Beverly McLaughlin
 Mrs. Clare McPherson
 Mr. and Mrs. Gerald McTigue
 Ms. Helen T. Mehegan
 Reverend John Melin
 Ms. Denise Mercurius
 Mr. and Mrs. Arthur H. Metz
 Ms. Adele E. Meyer
 Ms. Florence Miazga
 Mr. and Mrs. Theodore Michalski
 Mr. Peter J. Michalski
 Mr. Jim Milano
 Mrs. Elaine Miller
 Mr. and Mrs. Joseph A. Mills
 Ms. Jean Minder



Reverend Donald H. Moeser
 Ms. Mary Moles
 Ms. Elsa Mollo-Snow
 Mr. and Mrs. William Monsees
 Mr. Ray Mueller
 Mr. Karl Mueller
 Mr. and Mrs. Edward Muench
 Mr. and Mrs. R. John Muller
 Mr. and Mrs. Rodney Mumma
 Ms. Kerry Murphy
 Mr. Adrian Nader
 Ms. Terry Nebel
 Mr. Robert Neher
 Mr. and Mrs. Wilmer Nelson
 Mrs. Shirley Newman
 Mr. and Mrs. Richard Niceforo
 Mr. and Mrs. Gerald P. Nicholls
 Ms. Joanne Niebanck
 Mr. and Mrs. William Nickel
 Mr. Jovan Nonkovic
 Mr. and Mrs. John Norcross
 Mrs. Phyllis I. Oberg
 Ms. Debbie O'Connor
 Ms. Joan M. Oelz
 Ms. Joann Olsen
 Mr. and Mrs. Patrick O'Malley Jr.
 Mr. and Mrs. Eugene O'Neill
 Mr. Stuart Orr
 Mr. and Mrs. Edward Oxner
 Mr. and Mrs. Michael Palladino
 Mr. and Mrs. Robert Palmiter
 Ms. Alice Paxton
 Ms. Denise Peart
 Mr. and Mrs. Joseph A. Pecon Jr.
 Ms. AnnMarie Peek
 Mr. Leon S. Penkala
 Mr. and Mrs. Fred Petersen
 Reverend Robert G. Petersen

Mr. and Mrs. George Petras
 Ms. Marilyn Phifer
 Ms. Anna B. Pickford
 Ms. Elizabeth Pildis
 Mr. and Mrs. Charles Pisano Jr.
 Mrs. Barbara K. Pison
 Mr. and Mrs. Philip Pitts
 Mr. and Mrs. Fritz Plenefisch
 Mr. and Mrs. William Pohts
 Mr. and Mrs. Louis Rene Polanco
 Mr. and Mrs. Robert Poole
 Ms. J. Andrea Porter
 Ms. Sarah E. Post
 Ms. Therese Pounds
 Mr. and Mrs. Daniel Prado
 Mr. and Mrs. Michael Press
 Ms. Miriam Y. Prickett
 Ms. Joan Prokop
 Ms. Lorraine Purcell
 Mr. Todd Pustilnick
 Mr. and Mrs. Arthur Querns
 Mr. and Mrs. Howard Radest
 Mrs. Margaret Ramm
 Mrs. Gladys Rask
 Mr. and Mrs. David F. Ream
 Mrs. Patricia P. Rech
 Ms. Regina Rehill
 Mr. and Mrs. Bart J. Ricci III
 Ms. Edith Rifenburg
 Mr. and Mrs. Allan R. Ritchie
 Mr. and Mrs. Robert Ritter
 Mr. and Mrs. Robert Rizzie
 Mrs. Andrea Robinson
 Mr. Donald Rocklage
 Mr. Charles Rocklage
 Miss Frances M. Rodrigues
 Ms. Carmen G. Rodriguez
 Mr. and Mrs. J. Richard Rogers

Ms. Suzanne Rostovskis
 Ms. Lynn Rudzenski
 Mr. and Mrs. Louis Russo
 Ms. Shirlee Rykiel
 Ms. MaryAnn Sager
 Mr. Bruce Satalof and Ms. Marie O'Donnell
 Ms. Mary Scance
 Mrs. Ede Lou Schaertel
 Mr. and Mrs. Herbert W. Scherb
 Mrs. Dorothy Schick
 Mr. Eugene Schivo
 Mr. and Mrs. Helmut Schmidt
 Mrs. Marion Schropp
 Mrs. Frieda Schuck
 Mr. and Mrs. Fred Scott
 Mr. and Mrs. Richard Scottoline
 Mr. Louis Screnci and Ms. Maria Ricci
 Mr. and Mrs. John J. Sellmann
 Mrs. Helen Shaw
 Mr. and Mrs. Bill Sheppard
 Mr. Eugene Sheridan Jr.
 Ms. Elise Shestani
 Ms. Anna C. Siemer
 Mr. and Mrs. Stephen Silverio
 Ms. Waverly Singleton
 Mrs. Carol Skudera
 Mr. Frank Slattery
 Ms. Priscilla A. Smith
 Mr. and Mrs. David A. Smith
 Mr. and Mrs. Robert J. Smith
 Mr. and Mrs. Ronald Smith
 Mr. and Mrs. Frederick Smith
 Mr. William C. Snyder &
 Ms. Sharon L. Gadomski
 Ms. Helen Soka
 Mr. Erick C. Soles
 Mr. and Mrs. Jared S. Sproul
 Mr. and Mrs. Egon E. Stark





Mr. and Mrs. Bernard M. Steinberg
 Mr. and Mrs. Frederick Stier
 Ms. Nancy Stober-McCarthy
 Mr. and Mrs. Howard Strand
 Reverend and Mrs. C. P. Strockbine
 Mrs. Sylvia Sunkett
 Ms. June M. Telaar
 Mr. Raymond S. Templeton
 Ms. Virginia Testa
 Ms. Sara M. Tiddy
 Ms. Muriel Tippett
 Mr. and Mrs. Alan Tonelli
 Mrs. Helen Trochsler
 Mr. and Mrs. Kenneth Troy
 Ms. Mona M. Trump
 Reverend and Mrs. Richard R Tupy Jr.
 Ms. Virginia Tuzeneu
 Mr. and Mrs. Seth Udasin
 Mr. Bill Van Zee
 Ms. Carolyn Vantz
 Mr. and Mrs. David Vaughn
 Ms. Frances R. Verderosa
 Mr. Brian Vernon
 Mrs. Betty Vierling
 Mr. and Mrs. Raymond Visbeck
 Mr. and Mrs. Joseph Vitale Jr.
 Ms. Ramona Vitarelli
 Mrs. Catherine J. Vogel
 Mrs. Martha Flynn Von Uffel
 Mr. and Mrs. Manning W. Voorhees
 Mr. Robert Wade
 Ms. Joan S. Walden
 Mr. and Mrs. Paul Walsh
 Mr. and Mrs. Jonathan P. Wark
 Mr. and Mrs. Edwin Z. Washington
 Ms. Alanda Watson
 Ms. Karen Watson
 Ms. Karen Weaver

Mr. and Mrs. Wilbert Wehrli
 Mrs. Carole A. Weidmuller
 Mr. and Mrs. Robert Weller
 Mr. and Mrs. Kenneth Werring
 Ms. Naomi West
 Ms. Diane West
 Mr. and Mrs. Ernest J. Wilhelm
 Ms. Doris L. Willson
 Mr. and Mrs. Augustus M. Winder
 Mr. and Mrs. Ronald G. Winter
 Ms. Elsa Wolschina
 Mr. and Mrs. Charles Wood
 Ms. Linda Wood
 Mrs. Elizabeth Woodside
 Mr. and Mrs. Richard Wozniak
 Ms. Pauline Wright
 Mrs. Josephine Yablonsky
 Mrs. Eileen Yesko
 Mrs. Elaine Yonke
 Mr. and Mrs. Bradford Young
 Mr. and Mrs. Roland Yunghans
 Ms. Lee Zandstra
 Mrs. Elsie Zebrick
 Miss Stacey Zebrowski
 Mr. and Mrs. Anthony Ziccardi
 Mrs. Theresa Zito
 Mr. and Mrs. Rudolf Zschech
 Ms. Colette Ztanze

Individual Donors - \$100 - \$249

Reverend and Mrs. Roger L. Arnholt
 Mr. and Mrs. Robert Bachman
 Mr. and Mrs. Raymond Baraldi
 Mr. and Mrs. Charles Barringer Jr.
 Mr. and Mrs. Fred Baser
 Mr. and Mrs. William Bennett
 Mr. and Mrs. Robert Bennett
 Mr. Gerald K. Bergh

Ms. Barbara A. Bernstengel
 Mr. and Mrs. David E. Berntson
 Mr. and Mrs. Edward Berryman
 Mrs. Debi Birkenstamm
 Mr. and Mrs. John H. Bretherick Jr.
 Mr. and Mrs. Mark Brill
 Ms. Lorraine Brunelle
 Mr. and Mrs. Stanley Burchacki
 Mr. Max Burger
 Dr. Audrey C. Burkart
 Mr. and Mrs. Barry W. Burlaga
 Dr. and Mrs. Jeffrey Byrd
 Mrs. Barbara Caldwell
 Mr. and Mrs. Carl Carlson
 Ms. Elizabeth Cartmell
 Miss Anna C. Cassidy
 Ms. Florence Chatas
 Mr. and Mrs. Robert Clark
 Ms. Nancy Clark
 Mr. and Mrs. Richard Colasurdo
 Mr. and Mrs. Robert B. Conaty
 Mr. and Mrs. Albert G. Cowell
 Mr. and Mrs. Jonathan M. Cox
 Mr. and Mrs. Charles Cronan Jr.
 Mrs. Carol Damis
 Mr. and Mrs. Leonard De Oliveira
 Ms. Doris Deede
 Mr. Thomas Diedrich
 Mr. Armon W. Diedrich Jr.
 Mr. and Mrs. William M. Dougherty
 Mr. Nicholas J. Driscoll
 Mr. and Mrs. Timothy Duffy
 Mr. and Mrs. Robert Durrant
 Mr. Phillip Eisenberg
 Reverend and Mrs. Raymond Elberson
 Mr. and Mrs. Duane H. Engelhardt
 Mr. Michael F. Fallon Jr.
 Mrs. Stacy Favoroso



Mr. and Mrs. Edward C. Fecht
 Mr. Paul Fetterolf
 Mr. and Mrs. James Flock
 Mr. and Mrs. Christopher Foard
 Mr. Joe Frigiola
 Mr. and Mrs. Karlfried Froehlich
 Mr. Richard Frost
 Mr. Thomas Gallo
 Mr. and Mrs. Joseph Genovese
 Ms. Anita Goodwyn
 Father Charles Gormley
 Mr. and Mrs. Herman F. Gossenberger
 Mr. and Mrs. Arthur J. Griffa
 Mr. and Mrs. Robert R. Grissom
 Ms. Blanche I. Grube
 Mr. Scott D. Hallman
 Mr. Clarence Hallowell
 Mr. and Mrs. Donald Hamm
 Ms. Margaret Hayes
 Mr. and Mrs. Charles F. Heal
 Mr. Russ Hegi
 Mrs. Nancy Heinze
 Mr. and Mrs. Robert D. Herbster
 Ms. Lois Hesse
 Ms. Doris J. Hewitt
 Mr. and Mrs. William Hinshillwood

Mr. and Mrs. Curt W. Hirsch
 Mr. and Mrs. Arthur Hoffman
 Mr. and Mrs. William A. Hoffman
 Mrs. Dorothee A. Holmstrup
 Ms. Linda M. Holscher
 Mr. Edward Ibold
 Ms. Brenda Jackson
 Ms. Alberta Jacobs
 Reverend and Mrs. Otto W. Jacobson
 Mrs. Norma Jager
 Mrs. Doris Jankowicz
 Mr. and Mrs. Markian S. Jaworsky
 Ms. Vera H. Jensen
 Mr. and Mrs. Richard J. Jones
 Mr. Philip P. Jones
 Mr. and Mrs. Gary Jovovich
 Mr. and Mrs. Ilmar L. Kalnin
 Mr. Cornelius Kane
 Mrs. Heather Kato
 Mrs. Louise Klemmer
 Mr. and Mrs. David Klett
 Mr. and Mrs. Robert Knecht
 Ms. Mary E. Koether
 Mr. and Mrs. Richard Kohler
 Mr. and Mrs. Robert W. Koster
 Mr. Donald Krecker



Mr. and Mrs. Jeff Krietzman
 Ms. Kim Krogstad
 Mr. and Mrs. Joseph J. Kruse
 Mr. and Mrs. James Kuder
 Mr. and Mrs. Guenther H. Kuehl
 Mr. Jeffrey R. Kuschner Esq.
 Mr. and Mrs. Arthur D. Lahr
 Mr. and Mrs. Thomas Lail
 Mr. and Mrs. Charles A. Lange
 Mr. and Mrs. Louis V. Larson
 Mr. and Mrs. William Lau
 Mrs. Alice Laub
 Ms. Jean Le Breton
 Ms. Mary Lee
 Mr. Max Lehrner
 Mr. and Mrs. Albert Lemcke
 Ms. Debra Leopold
 Mr. and Mrs. Stephen Lindemann
 Ms. Anita Linton
 Mr. and Mrs. Robert Malone
 Mr. and Mrs. Anthony F. Masi
 Mrs. Doris McCluskey
 Mr. and Mrs. Karl Mehl
 Mr. and Mrs. Dean C. Meister
 Mr. Robert Messerschmidt
 Ms. Alda Metz
 Mr. Hedwig Miller
 Reverend and Mrs. Joseph Molnar
 Mrs. Dorothy A. Morten
 Mr. Thomas Mullane
 Ms. Edith Mumma
 Reverend Margaret Neiderer
 Mr. Peter Nemeth
 Mrs. Barbara Neuman
 Mr. and Mrs. Frederick Nurge
 Ms. Megan O'Brien
 Mrs. Marion F. O'Kane
 Ms. Katherine Orey

Ms. Joy R. Petzinger
 Mr. and Mrs. John Pietruski
 Mrs. Edna B. Platz
 Mr. and Mrs. Binod K. Pradhan
 Mr. and Mrs. Thomas E. Priory Jr.
 Mr. and Mrs. Fred Quadrio
 Miss Theresa Ramirez
 Mr. Arthur E. Ranges
 Reverends Christine and Kenneth Regan
 Reverend and Mrs. Otto Reinbacher
 Mr. and Mrs. Hal Ruff
 Mr. and Mrs. W. Hollis Rulon
 Mr. James Russell
 Mrs. Julia H. Sabella
 Mr. Allen Safianow
 Mr. and Mrs. Arvind Saraf
 Dr. and Mrs. Daniel Sauder
 Mr. and Mrs. Anthony Scelba
 Ms. Claire-Marie Scheffbuch
 Ms. Mary L. Schmidt Esq.
 Mr. and Mrs. John C. Schmidt
 Mr. and Mrs. David W. Schoenherr
 Mr. and Mrs. Richard Schramm
 Mr. and Mrs. Kenneth Schrankel
 Mr. and Mrs. Walter Schumacher
 Mr. and Mrs. John D. Schweiger
 Mr. Thomas Sellers
 Mr. and Mrs. David P. Sereni
 Ms. Genevieve Shine
 Mr. and Mrs. Thomas Simms
 Mr. and Mrs. William Slade
 Mr. and Mrs. Ernest Smith
 Mrs. Mary Spino
 Ms. Melinda Spratlan
 Mr. and Mrs. Eric Stahlnecker
 Mr. and Mrs. Herbert Steinmann
 Mr. and Mrs. Newlin W. Stevens
 Ms. Elaine Stumpf

Mr. and Mrs. Bruce S. Swanson
 Mrs. Mary Jane Teasdale
 Ms. Rose Teepe
 Mr. Charles G. Toto
 Mr. and Mrs. Yvrose Touze
 Reverend and Mrs. Carl T. Uehling
 Mr. and Mrs. Mark Verlander
 Ms. Helen M. Wacker
 Ms. Ruth D. Wagoner
 Reverend and Mrs. Timothy Wengert
 Reverend Lee Wesley
 Mr. and Mrs. Carl Wilfrid
 Ms. Carole Wilkinson
 Mr. and Mrs. Winfield Winter
 Mr. Harold Worley
 Mr. and Mrs. Drew Wrenn
 Mrs. Eleanor Wuchter
 Mr. and Mrs. Pan Yu

Individual Donors - \$250 - \$499

Ms. Carolyn Bodmer
 Dr. Frank C. Boren and Dr. Alice Tucker
 Mrs. Katherine R. Brown
 Ms. Carole L. Buscaglia
 Ms. Barbara Carriere
 Mrs. Gerda Cohn
 Ms. Margaret Cranston
 Ms. Naomi Cressman
 Reverend Bruce H. Davidson
 Ms. Lee W. Doty Esq.
 Mr. Henry Fickenscher
 Mr. and Mrs. Robert Gettinger
 Dr. and Mrs. Richard P. Gotchel
 Mrs. Margaret K. Heglie
 Ms. Doris Hentschel
 Ms. Emily Howe
 Ms. Mary Hruska
 Ms. Rebecca Jarvis





Reverend and Mrs. Herluf M. Jensen
 Mr. and Mrs. James S. Kang
 Mr. and Mrs. Kevin McCracken
 Ms. Deborah Meyer
 Mr. and Mrs. Robert Miller
 Mr. and Mrs. Harry Mumma
 Mr. and Mrs. Edward Nace
 Mrs. Jennifer Nam
 Ms. Linda Nietman
 Mrs. Janet North
 Ms. Tina Nugent
 Mr. and Mrs. John Olson
 Mr. John Parvin
 Mr. and Mrs. Robert Rasmussen
 Ms. Charlotte Reinicker
 Mr. and Mrs. Thomas F. Reiter
 Mrs. Mary Reiter
 Mrs. Kathryn Richards
 Mr. and Mrs. Kenneth Rodemann
 Mr. Charles Romanoli
 Mr. Stephen Scelba
 Mr. and Mrs. Peter H. Seckel
 Ms. Margaret Spallone
 Ms. Carol Speiser
 Mr. and Mrs. Jon Usinger
 Mr. and Mrs. William Verlander
 Mr. Matthew W. Welsh
 Mr. and Mrs. John Winkelman

Individual Donors - \$500 - \$999

Ms. Cynthia Barth
 Mr. and Mrs. A. Bruce Borgeson
 Mr. and Mrs. Michael D. Brockhoff
 Reverend and Mrs. Louis W. Dunkle
 Mrs. Irene Gander
 Mr. and Mrs. Bruce Gaunt
 Mr. and Mrs. Lee Grossman
 Ms. Myla Groth
 Mr. John Grover

Mr. Joseph E. Jackson
 Dr. and Mrs. Henry Jansma
 Mr. and Mrs. Eric Klemmer
 Mr. and Mrs. Charles Krattenmaker
 Mr. Kevin Kruse
 Mr. Julien Mason
 Dr. and Mrs. Richard A. Meiss
 Ms. Joyce B. Millhagen
 Dr. and Mrs. Russ Murphy
 Ms. Margie D. Olewunne
 Mr. and Mrs. Raymond Ostertag
 Mr. and Mrs. Gene Partlow
 Mrs. Ruth M. Richards
 Mr. Ari Rosenfeld
 Ms. Rosemary Schwebel
 Ms. Virginia Szarkowski
 Mr. and Mrs. David Waddell
 Mr. and Ms. Robert Williams
 Mr. and Mrs. Kwong Y. Wong

Individual Donors - \$1,000 and above

Doctor and Doctor Jolly Ahluwalia
 Mr. and Mrs. Bruce Arnold
 Ms. Margaret Bucci
 Mr. and Mrs. Gene Caven
 Mr. and Mrs. John R. Cox
 Mr. and Mrs. Paul G. Cranmer
 Mr. and Mrs. Martin T. Czebotar
 Mr. and Mrs. David Danton
 Mr. Angelo Del Russo Jr.
 Reverend Thomas E. Dorsey
 Mr. and Mrs. Frederick Follis
 Mr. and Mrs. Willard Gabel
 Mr. and Mrs. Neil Gilmour
 Mr. and Mrs. Sheldon Graham
 Mr. and Mrs. George F. Hardy III
 Mr. and Mrs. Phillip J. Harrington
 Dr. Thomas G. Holt
 Ms. Ruth Huysman

Mr. and Mrs. Mark Johannesen
 Mr. Craig Karczmer
 Mr. and Mrs. Francis Kardos
 Reverend and Mrs. William R. Klettke
 Mr. and Mrs. Edwin Kunkel
 Mr. and Mrs. William McCracken
 Reverend and Mrs. Jerold Nugent
 Dr. and Mrs. James O'Neil
 Mr. and Mrs. John Quitmeyer
 Mr. and Mrs. Warren A. Reintzel
 Bishop and Mrs. E. Roy Riley Jr.
 Mr. Craig Steel
 Mr. Peter Trentacoste
 Mr. and Mrs. Earl Waxman
 Ms. Margaret Will
 Mrs. Eleanor Willert
 Ms. Angeliqe Williams

Corporations - \$100 - \$249

ANS Bi-State MTR Carriers
 Birdsall Services Group
 Briggs, Bunting & Dougherty, LLP
 Cigna Group Insurance
 Dumont & Watson
 Elder Elegance Salon Management
 Frank's Lawn Service
 Hessert Construction New Jersey, LLC
 Kieran McKenna Flooring Inc.
 Lindemon Winckelmann Deupree Martin & Associates, PC
 Macsteel Service Centers USA, Inc.
 MetLife Resources
 MOBILEXUSA
 NJ Association of Homes and Services for the Aging
 NJL Pharma, LLC
 Nurse Staffers, Inc.
 RAR Development Associates
 Reisinger Oxygen Service

Roma Bank
 Saint Clare's Hospital, Inc.
 Sereni Web Design
 Silva Guard, Inc.
 Standard Textile Co., Inc.
 Telecorp Inc.

Corporations - \$250 - \$499

A.V. Powell & Associates LLC
 Accredited Analytical Resources, LLC
 Amboy National Bank
 American Society of Composers, Authors & Publishers
 Donnely, Wagner, Nelson Architects
 IBM Employee Services Center
 KPMG
 Merlino Design Partnership, Inc.
 MG Hernandez Contractors, Inc.
 Noble and Noble, LLP
 Wachovia Bank
 Women's Club of Merchantville



Corporations - \$500 - \$999

Arthur J. Gallagher & Co.
 Brinkerhoff Environmental Services
 Cuyler Burk, LLP
 First Choice Bank
 Genesis Rehabilitation
 Glenmede Trust Company
 Health Dimensions Group
 Herbert J. Sims & Co., Inc.
 Jefferis Engineering Assoc.
 Langan Engineering & Environmental Services
 PNC Bank
 R&S Custom Landscaping & Construction
 RestoreCore
 RMS Graphics, Inc.
 Schindler Elevator Corporation
 Shehadi Commercial Flooring
 Simone Realty

Corporations - \$1000 - above

Air Consulting Services, LLC
 Altitude Edge
 Anonymus
 ARCH Consultants, Ltd.
 Atlantic Risk Specialists, Inc.
 Atlantic Tomorrow's Office
 AVIR
 Beneficial Bank
 BF Molz Business Products
 Covenant Solutions
 Del Sano Contracting
 Discover RX
 Domus, Inc.
 Friend Insurance Agency, Inc.
 Garden State Painting
 Greyhawk Construction Managers &

Consultants
 Kanalstein Danton Associates
 Kitchen & Associates LTI, Inc.
 Marshall Industrial Technologies, Inc.
 mindShift Technologies
 Morrison Senior Dining
 New Jersey State Police
 Omland Engineering
 Palombo's Med-Rite Pharmacy
 ParenteBeard, LLC
 PNC Bank
 R&S Custom Landscaping & Construction
 RestoreCore
 RMS Graphics, Inc.
 Schindler Elevator Corporation
 Shehadi Commercial Flooring
 Simone Realty

Auxiliaries/Resident's Associations

Auxiliary of the Lutheran Home at Moorestown
 Crane's Mill Resident Association

Estates

American Society of Composers, Authors & Publishers
 Anna E. Leigh Chartable Trust
 Eleanor Rieper Trust
 Estate of Kathryn Minke
 Pinelawn Cemetery Land Purchase Fund
 The Estate of Joan V. Hellsten
 The Estate of Katharine E. Robbins

Federated Organizations

United Way of Bergen County
 United Way of Burlington County
 United Way of Camden County
 United Way of Gloucester County

United Way of Greater Mercer County
 United Way of Metropolitan Dallas, Inc.
 United Way of Southeastern Pennsylvania
 United Way of Tri-State, Inc.

Foundations

Anonymus
 ARC Foundation
 Bristol-Myers Squibb Company
 Computer Associates International, Inc
 Dankis Christian Foundation
 Employee's Community Fund of the Boeing Company
 ExxonMobil Foundation, Inc.
 Glenmede Trust Company
 Honeywell
 Insurance Services Office, Inc.
 J.P. Morgan Chase Foundation
 Pine Tree and Myrtle Fund - Isaiah 55
 Prudential Foundation
 TD Charitable Foundation
 T. Rowe Price Associates, Inc.
 The Balwant and Inderjit Mallik Family Foundation, Inc.
 The Rita and Harry Greenberger Foundation, Inc.
 Tuchman Foundation, Inc.
 Verizon Foundation

Grants

Camden County Human Services
 Evangelical Lutheran Church In America
 Episcopal Migration Ministries
 Department of Housing and Urban Development
 Glenmede Trust Company
 Interest on Lawyers Trust Account
 Lutheran Immigration and Refugee Service

New Jersey Department of Community Affairs
 New Jersey Department of Human Services
 New Jersey Division of Youth and Family Services
 The County of Camden County Treasurer's Office Turrell Fund

Trusts

Estate of Dorthea W. Partch
 Estate of William C. Herdle
 Estates of George and Olive Brauning
 Evangelical Lutheran Church In America Endowment Fund
 Glenmede Trust Company
 Kathe Kasten Charitable Remainder Trust
 The Philadelphia Foundation Deardoff Fund
 The Rev. Dr. Carl Futchs





Churches - \$499 and below

Holy Trinity Evangelical Lutheran Church in Burlington Twp.
 St. John's Guild in Bloomfield
 Ladies Aid Society-Good Shepherd Lutheran Church in Point Pleasant
 Temple Lutheran Church in Pennsauken
 WELCA-Holy Cross Lutheran Church in Toms River
 WELCA-St. Peter Lutheran Church in North Plainfield
 Dorcas Guild-Our Savior Lutheran Church in Fair Lawn
 St. Anne's Guild, Grace Church in Haddonfield
 St. John's Lutheran Church in Clifton
 St. John's Lutheran Church in Trenton
 WELCA-St. Johns Lutheran Church in Summit
 Zion Evangelical Lutheran Church in Rahway
 St. Stephen Lutheran Church in South Plainfield
 St. Paul's Lutheran Church in Linden
 WELCA-Spruce Run Lutheran Church in Glen Gardner
 First United Methodist Church in Beach Haven Terrace
 Gloria Dei Lutheran Church in New Milford
 Ladies Aid Society-Trinity Lutheran Church in Cliffside Park
 Lutheran Woman's Society-St Paul Lutheran Church in Raritan
 Our Savior's Evangelical Lutheran Church of Menlo Park in Edison
 Prince of Peace Lutheran Church in Old Tappan
 St. Matthew Lutheran Church - WELCA in Moorestown
 The Church of the Holy Spirit in Bellmawr
 WELCA-Bethany Lutheran Church in Palmyra
 Women's Guild-Immanuel Lutheran Church in East Rutherford
 St. Stephen Lutheran Church in Woodbury
 Epiphany Lutheran Church in Pleasantville
 WELCA-St. Luke Lutheran Church in West Collingswood
 Presbyterian Women First Presbyterian Church in Moorestown
 Bethlehem Lutheran Church in Ridgewood
 Holy Cross Lutheran Church in Toms River
 Our Saviour Lutheran Church in Pompton Plains

WELCA-Holy Trinity Lutheran Church in Rockaway
 Women's Guild-Gethsemane Lutheran Church in Hackettstown
 Good Shepherd Lutheran Church in Glen Rock
 St. Paul's Evangelical Lutheran Church in Closter
 Messiah Evangelical Lutheran Church in Oakland
 Calvary Lutheran Church in Allendale
 First Evangelical Lutheran Church in Clifton
 Holy Communion Lutheran Church in Berlin
 Christ Lutheran Church in Whiting
 Covenant Presbyterian Church in Cinnaminson
 Trinity Lutheran Church in Tenafly
 Messiah Evangelical Lutheran Church in Parlin
 Temple Beth Sholom in Cherry Hill
 Grace Evangelical Lutheran Church in Phillipsburg
 Calvary Lutheran Church in Medford
 WELCA-Cape May Lutheran Church in Cape May

Churches - \$500 - \$999

Faith Presbyterian Church in Medford
 First United Methodist Church of Haddon Heights
 Gloria Dei Lutheran Church in Chatham
 Lutheran Church of the Messiah in Princeton
 WELCA-Holy Trinity Lutheran Church in Red Bank
 Prince of Peace Lutheran Church in Marlton
 Good Shepherd Lutheran Church in Point Pleasant
 Hope Lutheran Church in Freehold
 Logan Memorial Presbyterian Church in Audubon
 Our Savior Lutheran Church in Fair Lawn
 Bethany Evangelical Lutheran Church in Palmyra
 The Evangelical Lutheran Church of Our Savior in Haddonfield
 Temple Emanuel in Cherry Hill
 Christ the King Lutheran Church in Ringwood
 Evangelical Lutheran Church of the Reformation in West Long Branch

Churches - \$1,000 and above

Good Shepherd Lutheran Church in Somerville



St. Peter Lutheran Church in Lambertville
 St. John's Lutheran Church in Passaic
 Church of the Savior in Paramus
 St. Paul Lutheran Church in Beachwood
 NJ District, Lutheran Church-Missouri Synod in Mountainside
 Holy Trinity Evangelical Lutheran Church in Manasquan
 Our Redeemer Evangelical Lutheran Church in Dumont
 Luther Memorial Lutheran Church in Blackwood
 Prince of Peace Lutheran Church in Princeton Junction
 Trinity Lutheran Church in Camp Hill
 Christ Lutheran Church in Union
 Good Shepherd Evangelical Lutheran Church in Florham Park
 Calvary Lutheran Church in Cranford
 St. Paul Lutheran Church in Flemington
 First Presbyterian Church in Haddonfield
 WELCA-Zion Lutheran Church in Saddle River
 Christ Lutheran Church in Woodcliff Lake
 St. Paul's Evangelical Lutheran Church in Hainesport
 St. Matthew Lutheran Church in Moorestown
 Trinity Evangelical Lutheran Church in Runnemede
 St. John's Lutheran Church in Summit
 Advent Lutheran Church in Wyckoff
 Faith Lutheran Church in New Providence
 New Jersey Synod of the ELCA in Hamilton Square

In-Kind Donor Churches

All Saints Church in Princeton
 Bethany Evangelical Lutheran Church in Palmyra
 Bethel AME Church in Woodbury
 Camden Church of Christ in Camden
 Cape May Evangelical Lutheran Church in Cape May
 Christ Lutheran Church in Whiting
 Christ Memorial Lutheran Church in East Brunswick
 Christus Lutheran Church in Camden
 Epworth United Methodist Church in Palmyra
 Faith Presbyterian Church in Medford
 First Church of Christ Scientist in Haddonfield
 First Presbyterian Church in Haddon Heights
 First Presbyterian Church in Haddonfield
 Good Shepherd Evangelical Lutheran Church in Florham Park
 Good Shepherd Lutheran Church in Little Egg Harbor
 Grace Lutheran Church in Union
 Haddonfield United Methodist Church in Haddonfield
 Holy Communion Lutheran Church in Berlin
 Holy Nativity Lutheran Church in Wenonah
 Holy Saviour Church in Westmont
 Holy Trinity Episcopal Church in Collingswood
 Holy Trinity Evangelical Lutheran Church in Burlington Twp.
 Immanuel Lutheran Church in East Rutherford
 Logan Memorial Presbyterian Church in Audubon
 Macedonia AME Church in Camden
 Macedonia Temple Baptist Church in Cherry Hill
 Medford United Methodist Church in Medford
 New Jersey Synod of the ELCA in Hamilton Square
 Prince of Peace Lutheran Church in Princeton Junction
 St. Charles Borromeo Church in Sicklerville
 St. James Lutheran Church in Pitman
 St. John's Lutheran Church in Summit
 St. John's United Methodist Church in West Berlin
 St. Luke's Evangelical Lutheran Church in West Collingswood
 St. Matthew Lutheran Church in Moorestown

St. Paul's Evangelical Lutheran Church in Hainesport
 St. Timothy Lutheran Church in Wayne
 Temple Beth Sholom in Cherry Hill
 Unitarian Universalist Church of Cherry Hill in Cherry Hill
 WELCA-St. Paul Lutheran Church in Beachwood
 WELCA-St. Timothy Lutheran Church in Wayne

In-Kind Donors

44 Graphics, Inc.
 Acculabs, Inc.
 After Char Broil
 Ms. LaTasha Allen
 Mr. Wilmer Andrade
 Arbe Garden & Gifts Landscaping
 Ms. Kathleen Armitage
 Mrs. Susan W. Arnold
 Ashley Turkey Farm
 Ballyowen Golf Course
 Mr. Roderick Baltimore
 Ms. Lena Banks
 Mr. and Mrs. Sharrell Barnes
 Ms. Beverly Bauers
 Mr. Tom Baxter
 Mr. Fred Beck
 Mr. Andrew Becker
 Ms. Erica Bedell
 Bella Dawn Boutique
 Ms. Therese Beitz
 Mr. Copeland Bertsche
 Ms. Tam Bey
 BF Molz
 Mr. Mark Biancaniello
 Mr. and Mrs. Ylli Bilani
 Ms. Mary Blow
 Casey Bohrman
 Bon Ton Blinds
 Boy Scouts of America Troop 36
 Mr. Allan Brenner

Mr. Daniel Bryant
 Budd Lake Diner
 Ms. Karen Bullock
 Mr. Max Burger
 Ms. Lapree Burgess
 Ms. Susan Burke
 Mr. Christopher Butts
 BZ Dependable Plumbing and Heating
 Ms. Kathleen Cardene-Shultz
 Carl's Shoes
 Ms. Donna Castrogiovanni
 Center For Independent Living
 Central Wholesalers, Inc.
 Chester Meat Market
 Chili's
 Christopher's Deli
 Mrs. Jana Cicha
 Ms. Mary Clark
 Mr. Dan Comer
 Ms. Bonnie Cooper
 Ms. Celesta P. Cordy





Defining Social Ministry . . .

Ms. Naomi Cressman
 Mrs. Jennifer Cripps
 Ms. Karen Davis
 Mr. Louis Davis
 Ms. Mary Beth DeCrescenzo
 Del Sano Contracting
 Ms. Angela DiTommaso
 Ms. Imani Dixon
 Mr. and Mrs. Mark Dyrnes
 Elder Elegance Salon Management
 Ms. Juantez Ellis
 Mrs. Carrie Escritor
 Ms. Bobbye Falls
 Mrs. Stacy Favoroso
 Ms. Stephanie A. Fennell
 Ms. Alia Field
 Ms. Patricia Fifis
 Mrs. Suzanne Flammer
 Ms. Martha Flinn
 Flowers by Trish
 Mr. Richard Foley
 Mr. and Mrs. Danny Ford
 Ms. Debra Ford
 Ms. Stephanie Ford

Mrs. Jennifer Frankel
 Franklin Corner Dental
 Ms. Lasheka Fussell
 Ms. Marsha Gainer
 Mr. Anthony Garbarino
 Ms. Belky Garita
 Mr. Sean Garnhart
 Mr. and Mrs. Marc Gelman
 Ms. Diana Gibbs
 Mr. Rick Gifford
 Mr. and Mrs. James Glass
 Ms. Meredith Godley
 Ms. Carol Goebel
 Mr. Wayne Goerlich
 Golden Pleasures
 Mr. Arnold Gordon
 Mr. Richard Green
 Mr. and Mrs. Gary Gregg
 Hackettstown Community Band
 Ms. Katie Hamilton
 Hamilton Honda
 Hampton Inn Hotel
 Mr. Dennis Hansbury
 Mr. Bill Harden
 Ms. Karen Hassel
 Mrs. Delores Hazzara
 Ms. Donna Healey
 Mr. Jacob Herman
 High Maintenance Spa and Nail Boutique
 Ms. Emily Hillman
 Ms. Michelle W. Hodgson
 Mr. and Mrs. Robert Horvay
 Mr. David Howell
 Ms. Jennifer Howell
 Mr. Brian Hughes
 Mr. and Mrs. Alvin Ingram
 Mrs. Brenda Jackson
 Ms. Van Jackson

Ms. Martha James
 Mr. Bruce Janes
 Mrs. Doris Jankowicz
 Ms. Anne Johnson
 Mrs. Doris Johnson
 Mr. Peter Johnson
 Ms. Cania Kaiser
 Mr. Craig Karczmer
 Karl Sales & Service
 Ms. Grace Kasprzak
 Ms. Madelynn Katz
 Mr. Andrew Keay
 Mr. P.J. Kenny
 Mr. Jim Kinsel and Ms. Sherry Dudas
 Mr. and Mrs. John Kleinstuber
 Mr. and Mrs. H. Knox Jr.
 Reverend and Mrs. Hilyard Knox
 Mr. Jason Konek
 Ms. Gail Koplin
 Mrs. Rana Kreiger
 LA Hair Salon at LCM
 Ms. Karen Lamb
 Ms. Pamela Lampitt
 Ms. Nadine Larson
 Mr. Lehman
 Mr. and Mrs. Arthur Levit
 Liberty Pest Management Services, Inc.
 LifeStar Response of NJ
 Livie Loo Photography
 Ms. Bernadette Lucas
 Lynncorp MedGroup, Inc.
 Mackrancy's Florist
 Ms. Patricia Mahoney
 Ms. Barbara Maisch
 Ms. Elizabeth E. Mancuso
 Ms. Kelitta Mosley Massenat
 Dr. Murry Mataez
 Mateo's Restaurant



Ms. Ingrid Mathew
 Ms. Deborah McCormack
 Ms. Maureen Meacham
 Mrs. Denise Mercurius-Matthews
 Ms. April Middleton
 M'Kor Shalom
 Mr. Jeffrey Monteforte
 Reverend Karl Morrison
 Morrison Senior Dining
 Ms. Tawanda Morton
 Ms. Judy Mullen
 Ms. Kerry Murphy
 NAI James E. Hanson
 Mrs. Jennifer Nam
 Ms. Eve Niedergang and Mr. Andrew Weiss
 Nerger's Auto
 Ms. Elizabeth Nolan
 Ms. Rene' Nuel
 Mr. and Mrs. Forrest O'Brien
 Ms. Megan O'Brien

Ms. Debbie O'Connor
 Mr. and Mrs. James O'Neil
 Ms. Katherine Orey
 Ms. Vicki Orzechowski
 Mr. John Paff
 Mr. Bill Parker
 Passerillo's
 Ms. Denise Peart
 Ms. Tracey Pennisi
 Pheasants Landing Restaurant
 Ms. Brandie Plasket
 Mr. Jay Plotkin
 PNC Bank
 Ms. Irene Powers
 Mr. Glenn Purnell
 Ms. Alicia Raines
 Ms. Elizabeth Redman
 Ms. Ann Reichert
 Mrs. Iris Reid
 Mr. Bill Reigle
 Renaissance Catering
 Mrs. Leslie Ries
 Ms. Allison Riley
 Ms. Danielle Riley
 Bishop and Mrs. E. Roy Riley Jr.
 Rita's Water Ice
 Mr. and Mrs. Robert Rizzie
 Mrs. Shirley Roberts
 Ms. Danielle Rodilosso
 Mr. Jose A. Rodriguez
 Ms. Cheryl Rollins
 Ronald McDonald House
 Mr. Stuart Rose
 Mr. and Mrs. Stephen Roskamm
 Ms. Bernadette Rue
 Ms. Katherine Rue
 Ms. Chris Ryan
 Saker Shoprites, Inc.

Salon 14 North
 Mr. Jose Santiago
 Ms. Monica Scaramuzza
 Ms. Michelle Schoeider
 Mr. and Mrs. Walter Schwedes
 Mr. Hugh Schwerin
 Scotland Run Golf Club
 Ms. Michelle Seddens
 Mrs. Joyce Sedwick
 Mrs. Hope Segal
 Mr. and Mrs. David P. Sereni
 Dr. Pradip Shah
 Ms. Alice Shambry
 Mrs. Shirley Shannon
 Shehadi
 Sir Speedy
 Ms. Carolyn Smith
 Mr. Peter Smith
 Ms. Vesna Smith
 Ms. Diane E. Snyder
 Softmart
 Mr. Luis Solis
 Mr. and Mrs. David S. Solomon
 Somerset Pool and Fitness
 Ms. Cecilia Spivey
 Starbucks Coffee Company
 Ms. Sally Steinberg-Brent
 Ms. Michelle Still
 Ms. Chesca Sturgis
 Ms. Chee Sullivan
 Sunny Acres Adult Day
 Support Center
 Ms. Janet Temos
 The Staff of Wachovia Bank
 Taylor Rental
 Mr. Jon Thomas
 Ms. Rhoda Thomas
 Ms. Alexandra Tint

Toscano's Restaurant
 Ms. Mona M. Trump
 Rabbi Anne Tucker
 Ms. Susan Tucker
 University of Pennsylvania
 Housing Services
 Mr. and Mrs. Mark Verlander
 Mr. Brian Vernon
 Vineyard Vines
 Mrs. Debra Ann Bedrosian Vozzo
 WaWa
 Ms. Yvonne Walton
 Ms. Gwendolyn S. Warren
 Ms. Alanda Watson

Wegman's
 West Deptford Free Public Library
 Ms. Debra Wichtel
 Mr. Joel Wildermann
 Mr. Christopher Williams
 Mr. and Mrs. Saul Wollman
 Mrs. Catherine Wood
 Mr. Calvin R. Woods
 Mrs. Eileen Yesko
 Mr. Randall Yingling
 Mrs. Pat Youhas
 Ms. Lee Zandstra
 Ms. Marie Zolcinski
 Mr. Anthony Zoppina



. . . Today and In The Future





HONOR & MEMORIAL GIFTS

January 1, 2009 – December 31, 2009

In memory of Pastor Alfred Acer
Mr. Joseph E. Jackson

In memory of Ida Anderson
Ms. Virginia Testa

In memory of Frieda Armbruster
Mr. and Mrs. Thomas Lail

In memory of Ted Barclay
Mrs. Joyce A. Barclay

In memory of Evelyn Barrett
Ms. Karen Watson

In honor of Rev. Tracie Bartholomew
Mr. and Mrs. Robert J. Bartholomew

In memory of Bastian Family members
Mr. and Ms. Philip Pitts

In memory of Lisa Becher
Mr. and Mrs. Guenther H. Kuehl

In memory of Georgina E. Bergh
Mr. Gerald K. Bergh

In honor of Helen Birga
Mr. and Mrs. Daniel S. Christian

In honor of Mrs. June Brittingham
Mr. Paul F. Collins

In memory of Eleanor Buck
Ms. Ruth D. Wagoner

In honor of Robert Bull
Mr. and Mrs. Eugene G. Eberenz

In memory of William E. Burns
Mr. and Mrs. James Kee

In memory of Francis Caputi
Mr. and Mrs. E. Thomas Marchese
Mr. and Mrs. Patrick O'Malley Jr.

In memory of Elise Carter
Mr. Richard Carter

In honor of Barbara J. Clark
Mr. and Mrs. Robert Clark

In honor of Doris Craig
Mr. and Mrs. Robert Bachman

In memory Thomas Crescenzo
Mr. Nicola Colaneri

In honor of Rev. Bruce Davidson
Dr. Thomas G. Holt

In memory of LHM resident Barry Doron
Mr. and Mrs. John Johnson

In memory of Jean E. Dougherty
Mr. Francis D'Andrea
Mr. and Mrs. Stephen Silverio

In memory of William Duckworth
Mr. and Mrs. Jeff Krietzman

In memory of Barney Engel
Ms. Sara Engel

In honor of Arthur and Carolyn Engelken
Ms. Nancy Incorvia

In honor of Mary Espenschied
Ms. Barbara Kraus

In honor of Pastor Mac & Faith Lutheran Church
Mr. and Mrs. John Olson

In memory of Ross Faulkner
IBM Employee Services Center

In memory of Louis & Helen Fort
Ms. Carole Fort

In honor of Suzanne Foster's 23rd Birthday
Mr. and Mrs. Steven Foster

In memory of Marie Edna E. Fournier
Mr. and Mrs. Watson I. Fournier

In memory of Rev. Carlton E. Franzen
Reverend Donald H. Moeser

In honor of Rose Frigiola
Mr. Joe Frigiola

In memory of Dr. Carl Futchs
Mr. and Mrs. Frederick Smith

In memory of Raymond Gallgher
Ms. Henrietta Andersen

In honor of Karen Gaunt
Mr. and Mrs. Bruce Gaunt

In memory of Harold and Angelina Goglia
Linnwood Electric LLC

In memory of Rosie Graham
Mr. and Mrs. Sheldon Graham

In honor of Frank Hager, Sr.
Mr. and Mrs. Frank Hager

In memory of Robert Handy
Mr. Charles Rocklage
Mr. Donald Rocklage

In memory of Henry and Ann Hansen
Mrs. Carole A. Weidmuller

In memory of Jones P. Harris
Ms. Irmgard Harris

In memory of The Rev. Paul W. Hartline
Reverend and Mrs. Joseph Molnar

In memory of Alma Haswell
Mr. and Mrs. Walter W. Haswell Jr.

In memory of Fred L. Hatke
Mrs. Judith E. Hatke

In memory of Roger Heglie
Mrs. Margaret K. Heglie

In honor of Edith L. Henderson
Mr. and Mrs. Robert Palmiteer

In memory of Alfred L. Hetrick
Mrs. Adelaide Hetrick

In memory of Carol Holscher
Ms. Linda M. Holscher

In memory of Anna V. Hudecheck
Ms. Janice Davis

In honor of Geoffrey and Barbara Irvine
Mr. and Mrs. Mark Brill

In honor of Barbara Jensen
Ms. Vera H. Jensen

In memory of Louise & John Johnson Sr.
Mr. and Mrs. John Johnson

In memory of Patricia Julius
Mr. and Mrs. Anthony Ziccardi

In honor of Roger Keyser
Mr. and Mrs. Mark Johannesen

In memory of Florence Klemmer
Mr. and Mrs. William Hess
Mr. and Mrs. Eric Klemmer
Mrs. Louise Klemmer

In memory of Ricky Knecht
Mr. and Mrs. Robert Knecht

In memory of Evelyn Kruse
Anonymous
ANS Bi-State MTR Carriers
Mr. and Mrs. William J. Bachman
Mr. Silverio Basile
Ms. Maureen Celoski
Ms. Joan Marie Domino
Mr. Phillip Eisenberg
Hillside Chamber of Commerce
Mr. Chris Hoeker
Mr. and Mrs. Joseph J. Kruse
Mr. Kevin Kruse
Mr. Seth Leavitt
Mrs. Jennifer Luongo
Ms. Peter Nemeth
Mr. and Mrs. Richard Niceforo
Ms. Joan M. Oelz
Mr. and Mrs. George Petras
RAR Development Associates
Mr. Bill Van Zee
Miss Stacey Zebrowski

In memory of Blanche Marino
Ms. Karen Foti

In memory of Ruth Marzulli
Mrs. Ruth Bedford
Ms. Betsy Brotman
Mr. and Mrs. Robert Durrant
Dr. and Mrs. Richard Ferguson
Mr. and Mrs. Robert Gettinger
Ms. Nancy Guenther
Mr. and Mrs. Henry Marzullo Jr.
Mr. and Mrs. Gerald McTigue

In honor of Lauren Kunkel
Mr. and Mrs. John Kunkel

In memory of Nathalie Lawler Danbury
Reverend Donald H. Moeser

In memory of Marie Leehive
Ms. Melinda Spratlan

In memory of Mary M. Lewis
Mr. and Mrs. Willard Gabel

In memory of Elizabeth Lotka
Mr. and Mrs. John Norcross
Ms. Anna B. Pickford

In memory of Ruth Lynch
Mr. and Mrs. Michael Press

In memory of Edith Marinaro
Dr. and Mrs. Michael Di Marchangelo Sr.
Mr. and Mrs. Louis Gallo
Mr. Thomas Gallo
Ms. Alda Lalli
Mrs. Irvine G. Marra
Ms. Mary Moles
Mrs. Shirley Newman
Mrs. Mary Spino
Ms. Frances R. Verderosa





Mr. Stuart Orr
Ms. Therese Pounds
Mr. and Mrs. Alan Tonelli
Mr. and Mrs. Seth Udasin

In honor of Bill and Janis McCracken
Mr. and Mrs. Kevin McCracken
Mr. and Mrs. Drew Wrenn

In memory of Robert & Evelyn McMellen
Mr. and Mrs. George Labadie

In memory of Penny Meiss-Schoem
Dr. and Mrs. Richard A. Meiss

In memory of Eleanor Meiss-Schoen
Dr. and Mrs. Richard A. Meiss

In memory of William and Joan Miller
Mr. and Mrs. Fred Quadrio

In memory of William D. Miller
Mr. and Mrs. Fred Quadrio

In honor of Jean Minder
Ms. Karen Cipolone

In honor of Roy and Anita Minnix 40th Anniversary
Ms. Susan Harnos

In memory of Leonore Muller
Mr. and Mrs. R. John Muller

In memory of Ann Muth
Mr. and Mrs. William Mathews

In memory of Gwendolyn Newport
Mr. and Mrs. Duane H. Engelhardt

In memory of James W. North
Mrs. Janet North

In memory of Ruth Nurge
Mr. and Mrs. Frederick Nurge

In memory of Anna Olofsson
Ms. Marilyn Phifer

In honor of Louise Palma
Mr. and Mrs. J. Richard Rogers

In memory of Louise Palma
Mr. and Mrs. Charles Cronan Jr.
Ms. Mary Lievore
Mr. and Mrs. Richard Wozniak

In memory of Frank & Florence Paul
Mr. Edward Ibold

In memory of Raymond Penkala
Mr. Leon S. Penkala

In memory of Kay Petersen
Reverend Robert G. Petersen

In memory of Clara Potash
Mrs. Marion Schropp

In memory of William Potash
Mrs. Marion Schropp

In memory of Anna Prettyman
Ms. Shirlee Rykiel

In memory of Bob Purcell
Ms. Lorraine Purcell

In memory of Paul and Anne Rank
Mrs. Judith E. Hatke

In memory of Alma Reed
Mr. Peter J. Michalski

In memory of T. Edward Richards
Mrs. Kathryn Richards

In memory of George Richardson
Mr. and Mrs. Stanley Burchacki

In memory of Rufus W. Rucker
Mr. and Mrs. Kenneth Schrankel

In honor of Mrs. Winnie Russell
Mr. James Russell

In memory of Vincent Russo
Mr. and Mrs. Louis Russo

In memory of Ruth Safianow
Mr. Allen Safianow

In honor of Leela Saraf Family
Mr. and Mrs. Arvind Saraf

In memory of Emedio Scaramuzza
Briggs, Bunting & Dougherty, LLP
Mr. and Mrs. Anthony Coletti
Mr. and Mrs. Michael Cosentino
Ms. Marilyn Derby
Mr. and Mrs. William M. Dougherty
Mr. and Mrs. Robert Malone
Mr. and Mrs. William Maull
Mr. and Mrs. John J. McAleer
Mr. Bruce Satalof and Ms. Marie O'Donnell
Mr. and Mrs. Richard Scottoline
Mr. Eugene Sheridan Jr.
Mr. and Mrs. Joseph Vitale Jr.

In memory of David Scherb
Mr. and Mrs. Herbert W. Scherb

In honor of Steve & Linda Schoch
Mr. and Mrs. Mark Johannesen

In memory of William Schropp
Mrs. Marion Schropp

In memory of Erna Seidel
Mr. Karl Mueller
Mr. Ray Mueller

In honor of Joyce Sickels
Reverend and Mrs. Joseph Molnar

In memory of George J. and Anna C. Smith
Mr. and Mrs. Ronald Smith

In memory of Genevieve Smith
Mr. and Mrs. Robert Bachman
Mr. and Mrs. Daniel Dandele
Mr. Samuel Dandele
Ms. Dorothy Ecklund
Ms. Edith Mumma
Mr. and Mrs. Harry Mumma
Mr. and Mrs. Rodney Mumma

In memory of Jean Smith
Mr. Robert Wade

In memory of Wesley A. Smith
Mr. and Mrs. Robert Kennaday
Mr. and Mrs. Paul Walsh

In honor of the Rev. Wesley W. Smith
Mrs. Ede Lou Schaertel

In memory of Aune Soules
Mr. and Mrs. Ellis Danley
Ms. Evelyn V. Boyle

In memory of Clara C. Stahl
Mr. and Mrs. Ronald G. Winter

In memory of Rev. George E. Stauffer
Mr. Todd Pustilnick

In honor of Pastor Stephanie Steele
Ms. Mary Hruska
Mr. and Mrs. Ronald G. Winter

In memory of Dorothy Stober
Ms. Nancy Stober-McCarthy

In memory of Caroline Subick
Ms. Florence Miazga
Mr. and Mrs. Eugene O'Neill
Mr. and Mrs. Bart J. Ricci III
Mr. Louis Screnci and Ms. Maria Ricci

In honor of Margaret E. Taylor
Mr. and Mrs. Theodore Michalski

In memory of Julia Trossbach
Ms. Carolyn Fisher

In memory of Millard Usinger
Mr. and Mrs. Jon Usinger

In memory of Lois Van Arsdall
Mr. and Mrs. Charles F. Heal

In memory of Reginal Van Tassel
Mrs. Doris Van Tassel

In memory of Louis P. Vitarelli
Ms. Ramona Vitarelli

In honor of David Waddell
Ms. Elizabeth Cartmell

In memory of Evelyn Walter
Dr. and Mrs. George W. Hager Jr.

In memory of George J. Weidmuller
Mrs. Carole A. Weidmuller

In honor of Mr. & Mrs. Michael West
Mrs. Edna B. Platz

In honor of Bessie B. Wilhelm
Mr. and Mrs. Karl Mehl

In memory of Thomas C. Williams, Sr.
Ms. Angeliqe Williams

In memory of Anna Louise Winterhalter
Mr. and Mrs. Theodore F. Gleichmann Jr.

In memory of Rev. Robert Z. Wuchter
Mrs. Eleanor Wuchter

In memory of Virginia Jean Yannarella
Macsteel Service Centers USA, Inc.

In memory of Thomas Zito
Mrs. Theresa Zito

We offer our condolences to all the donors who have listed a loved one or friend and have chosen to honor their memory with a donation to Lutheran Social Ministries of New Jersey so that their legacy and what they loved will endure. We are also grateful to receive gifts that mark special occasions and recognize loved ones, co-workers and friends. The honoree is informed of the special tribute and the donor is thanked for his or her thoughtfulness.

Your name is important to us! If your name has been omitted, misspelled or incorrectly listed, please accept our apology and bring the error to our attention so we may correct our records. Please call our Development Office at (609) 699-4115 to report errors or request an honor/memorial gift packet. To make a donation online, visit www.lsmnj.org and click on "Please Donate Now." LSM/NJ Development Office – 6 Terri Lane, Suite 300, Burlington, New Jersey 08016 Phone (609) 699-4139 Fax (609) 386-7191





Defining Social Ministry – Today and In The Future

LUTHERAN SOCIAL MINISTRIES of NEW JERSEY ANNUAL REPORT 2009

Board of Trustees

JERRY NUGENT
President & Chief Executive Officer

REV. THOMAS DORSEY, ELCA

REV. RAYMOND J. ELBERSON, ELCA
Secretary

THERESA OAKLEY GRAHAM, LC-MS
Vice Chairperson

PHILLIP HARRINGTON, ELCA

JOSEPH JACKSON, ELCA

REV. WILLIAM R. KLETTKE, LC-MS
President, New Jersey District

WILLIAM MCCrackEN, ELCA
Chairman

EDWARD P. NOBLE, ELCA

JAMES O'NEIL, ELCA

GENE PARTLOW, LC-MS

REV. E. ROY RILEY JR., ELCA
Bishop of New Jersey Synod

DAVID W. SCHOENHERR, LC-MS

DAVID WADDELL, LC-MS
Treasurer

ANGELIQUE WILLIAMS, ELCA

Senior Management

JERRY NUGENT
President & Chief Executive Officer

SUSAN W. ARNOLD
*Vice President, Fund Development/Marketing
& Chief Development Officer*

MARGARET "PEG" BUCCI
Vice President, Housing & Community Services

FRANCIS J. KARDOS
Vice President, Finance & Chief Financial Officer

PAUL CRANMER
Executive Director, Lutheran Care at Moorestown

CRAIG KARZMER
*Executive Director, Crane's Mill Continuing
Care Retirement Community*

Foundation Board

JERRY NUGENT
President & Chief Executive Officer

SUSAN W. ARNOLD
*Vice President, Fund Development/Marketing
& Chief Development Officer*

FRANCIS J. KARDOS
Vice President, Finance & Chief Financial Officer

SHARON CZEBOTAR

REVEREND LOUIS W. DUNKLE
Chairman

REV. RAYMOND J. ELBERSON

NORMA ENGELHARDT

HAROLD ENGLISH

PEGGY IUCOLINO

WILLIAM MCCrackEN

JANICE O'NEIL

JUHAN RUNNE

DAVID W. SCHOENHERR

DAVID WADDELL

GEORGE WELKER

2009



One Agency...Continuing Our Vision

*Community Outreach Services • Adoption Program • Assisted Living Program • Community Partnering • Lutheran Disaster Response
Lutherans Feeding Friends • New Visions Homeless Day Shelter • Immigration & Refugee Services • Community Residential Services • Housing Development
Housing Management Services • Community Redevelopment • Special Needs Housing • Affordable Family Housing • Affordable Senior Housing
Senior Healthcare-Lutheran Care at Moorestown • Continuing Care Retirement Community-Crane's Mill*

ONLINE GIVING:

Make a donation online!

Visit us at: www.lsmnj.org

Click on: Please Donate Now



LUTHERAN SOCIAL MINISTRIES
of NEW JERSEY

6 Terri Lane, Suite 300

Burlington, New Jersey 08016

609-386-7171

Lutheran Social Ministries of New Jersey is an affiliated agency of the Lutheran Church -Missouri Synod and the Evangelical Lutheran Church in America.

